

MACMail

1) In the **Mail** menu, click **Preferences**.

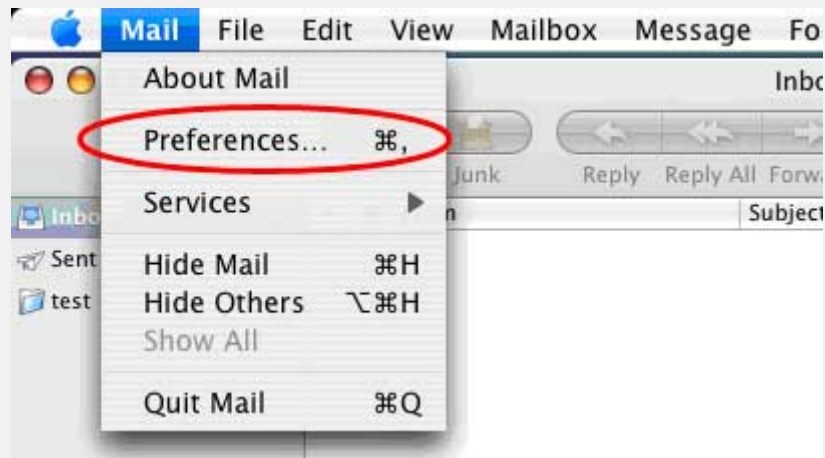

2) Click **Accounts**, and the plus sign at the bottom of the screen.

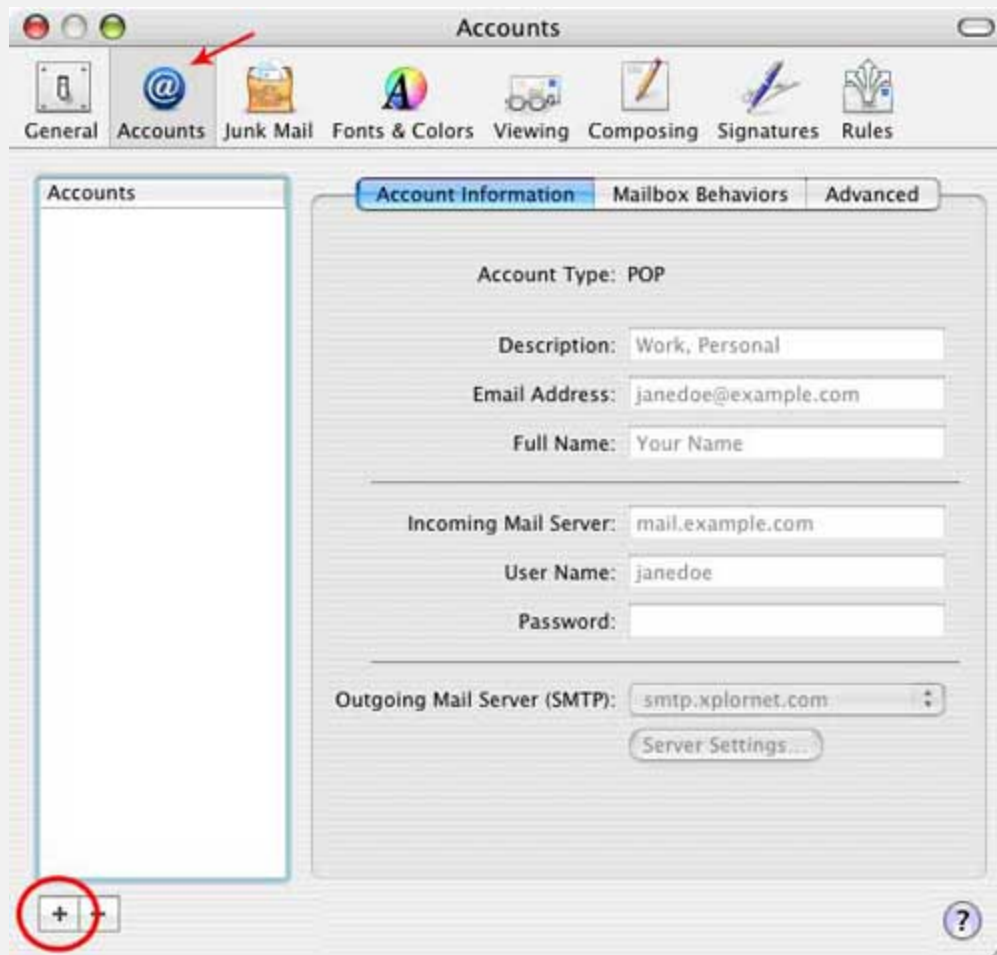

3) In the **Account Type** dropdown list, choose **POP** from the options.

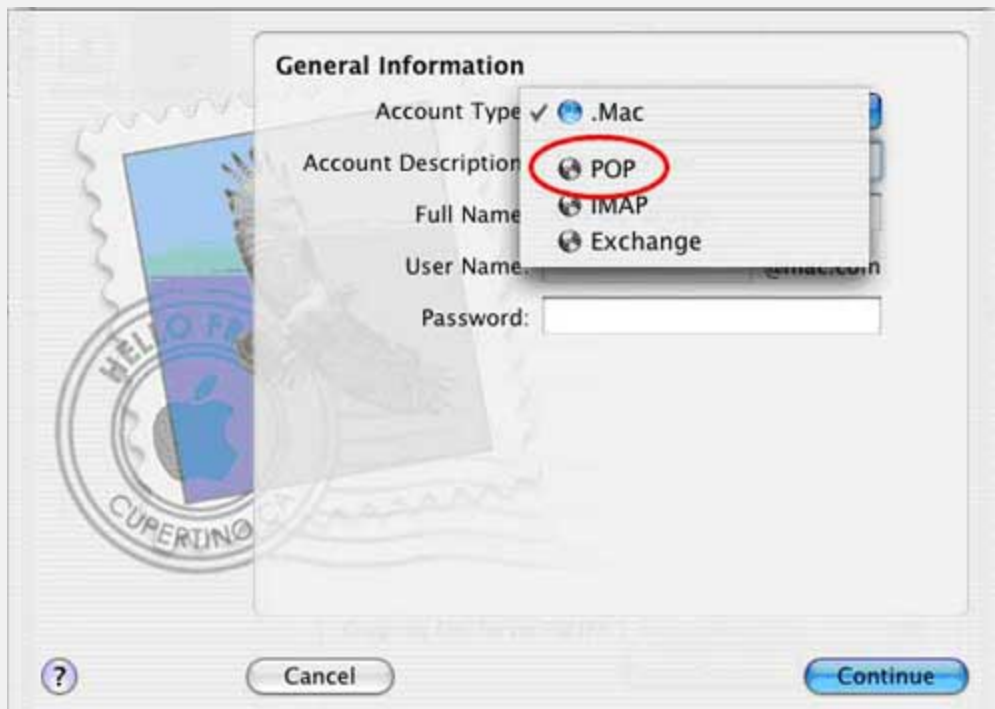

4) In the Account Description enter **POP Account**. In the **Full Name** field, enter the name that you would like to appear when email messages are received from you. In the **Email Address** field, enter your entire email address, including @xplornet.com. Click **Continue**.



- 5) In the **Incoming Mail Server** field, enter **incoming.xplornet.com**. In the **User Name** field, enter your entire email address, including **@xplornet.com**. Then enter your password in the **Password** field. Click **Continue**.

Incoming Mail Server

Incoming Mail Server:
Example: mail.example.com

User Name:

Password:

? Cancel Go Back Continue

- 6) In the **Outgoing Mail Server** enter **smtp.xplornet.com**. It is important to ensure that **User Authentication** is checked. Please verify that this is complete.

In the **User Name** field please enter your complete email address, including **@xplornet.com**. Enter your password in the **Password** field. Click **Continue**.

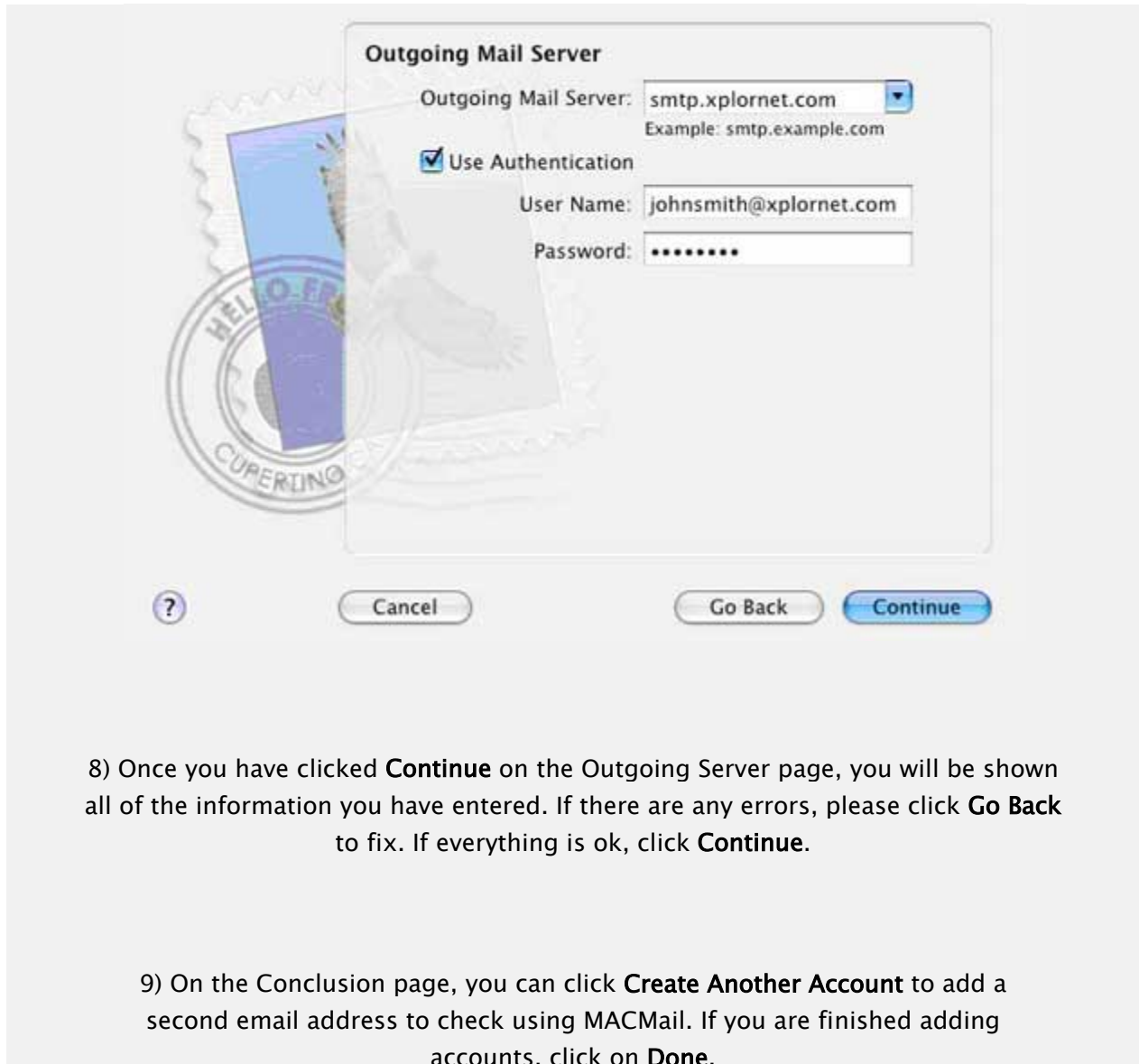

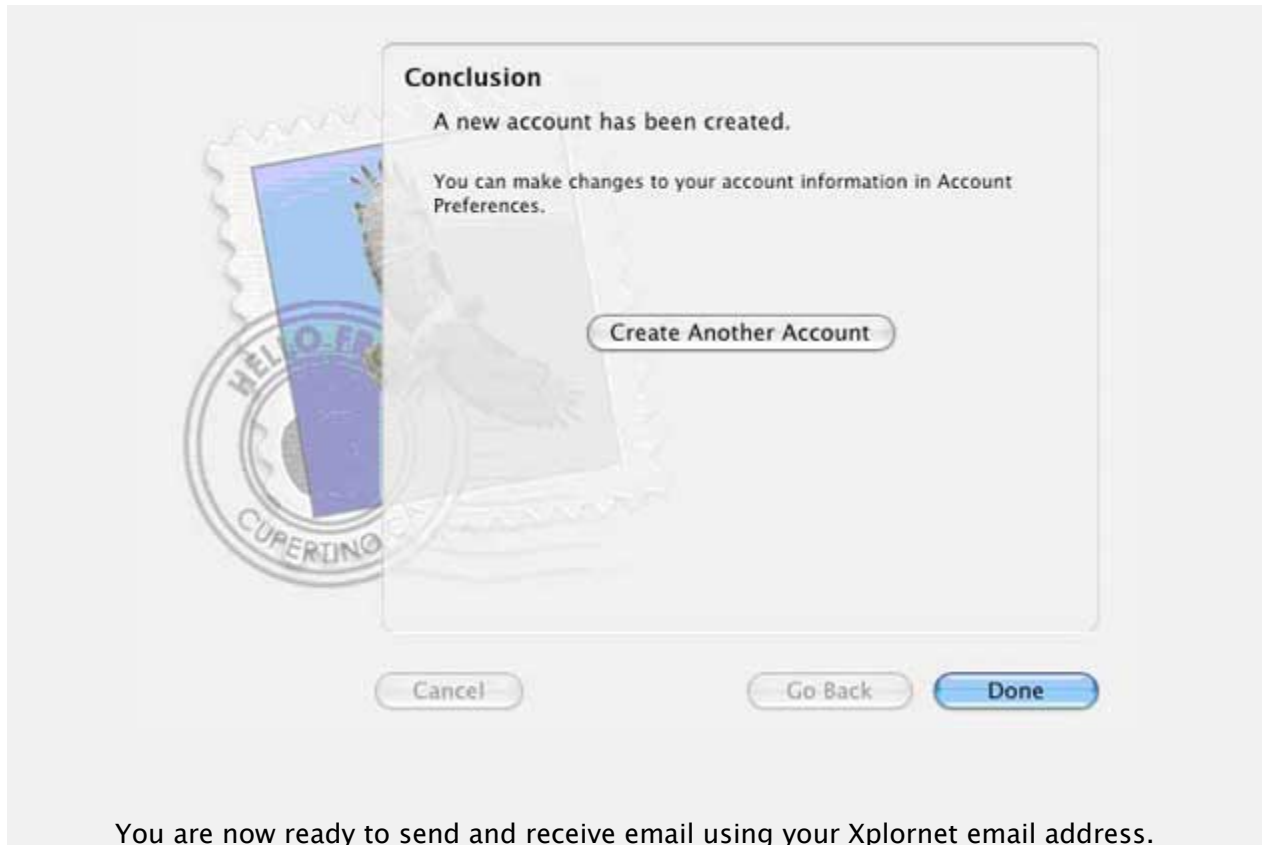

You are now ready to send and receive email using your Xplornet email address.