

Eudora

1) Go to the **Tools** menu and select **Options**.

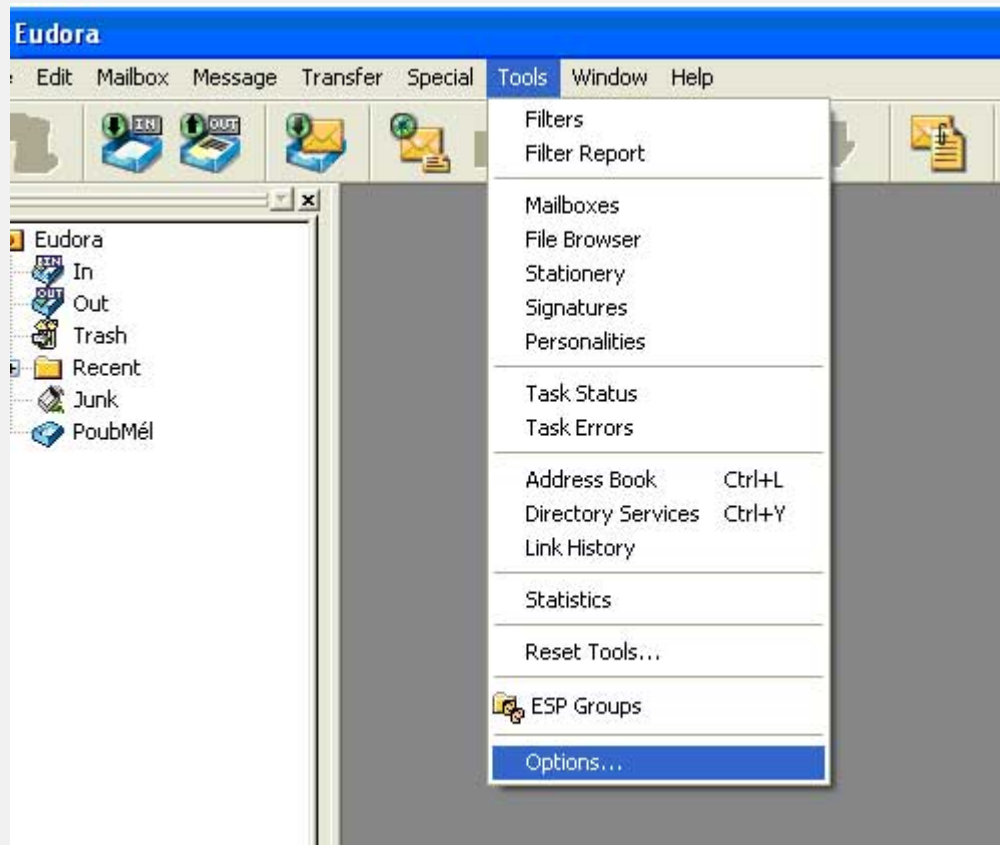

2) In the Options window you will see several icons on the left.
Select **Getting Started**.



- 3) In the **Real Name** field, enter your name the way you would like people to see it when they receive email from you. For example: John Smith

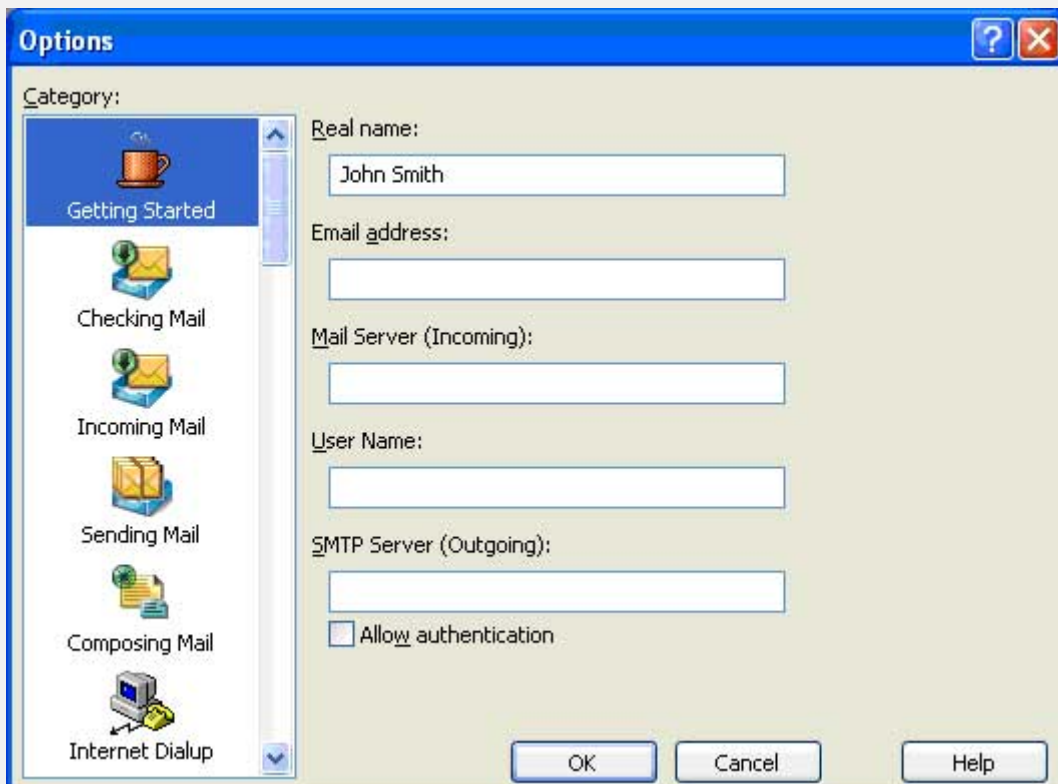

- 4) In the **Email Address** field, enter your email address.
For example johnsmith@xplornet.com.

Options

Category:

- Getting Started
- Checking Mail
- Incoming Mail
- Sending Mail
- Composing Mail
- Internet Dialup

Real name:
John Smith

Email address:
johnsmith@xplornet.com

Mail Server (Incoming):
[Empty field]

User Name:
[Empty field]

SMTP Server (Outgoing):
[Empty field]

Allow authentication

OK Cancel Help

- 5) In the **Mail Service (Incoming)** field, enter **incoming.xplornet.com**.

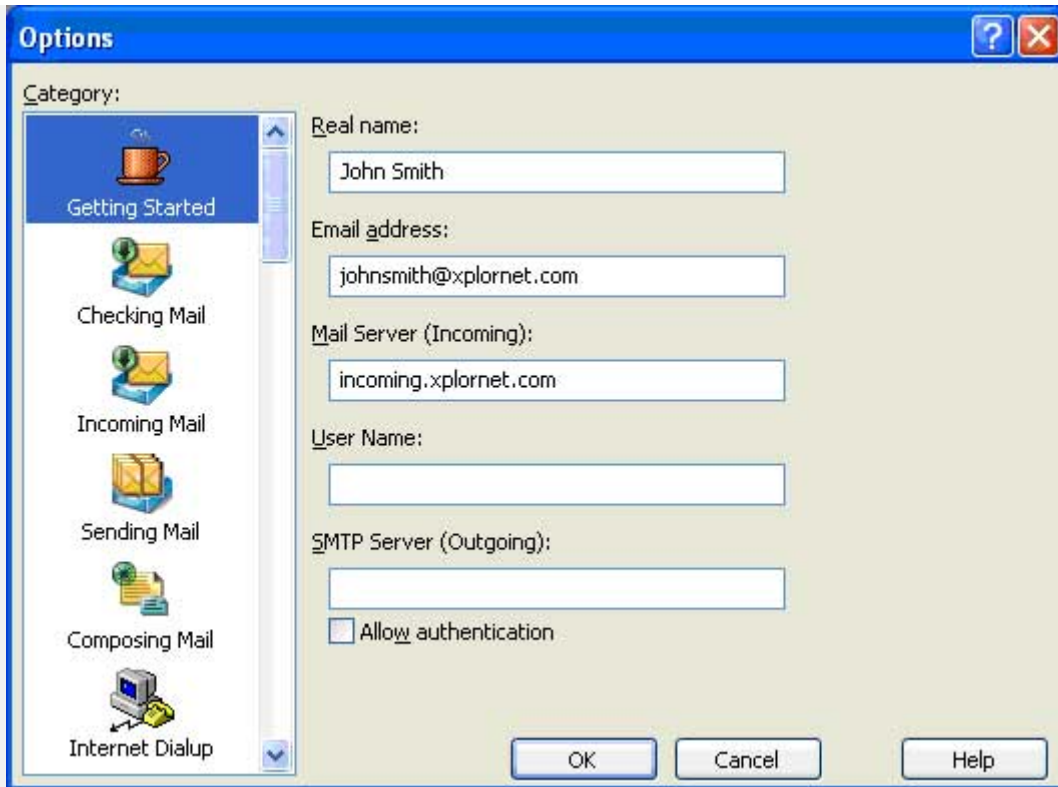

6) In the **User Name** field, enter your complete email address including @xplornet.com.

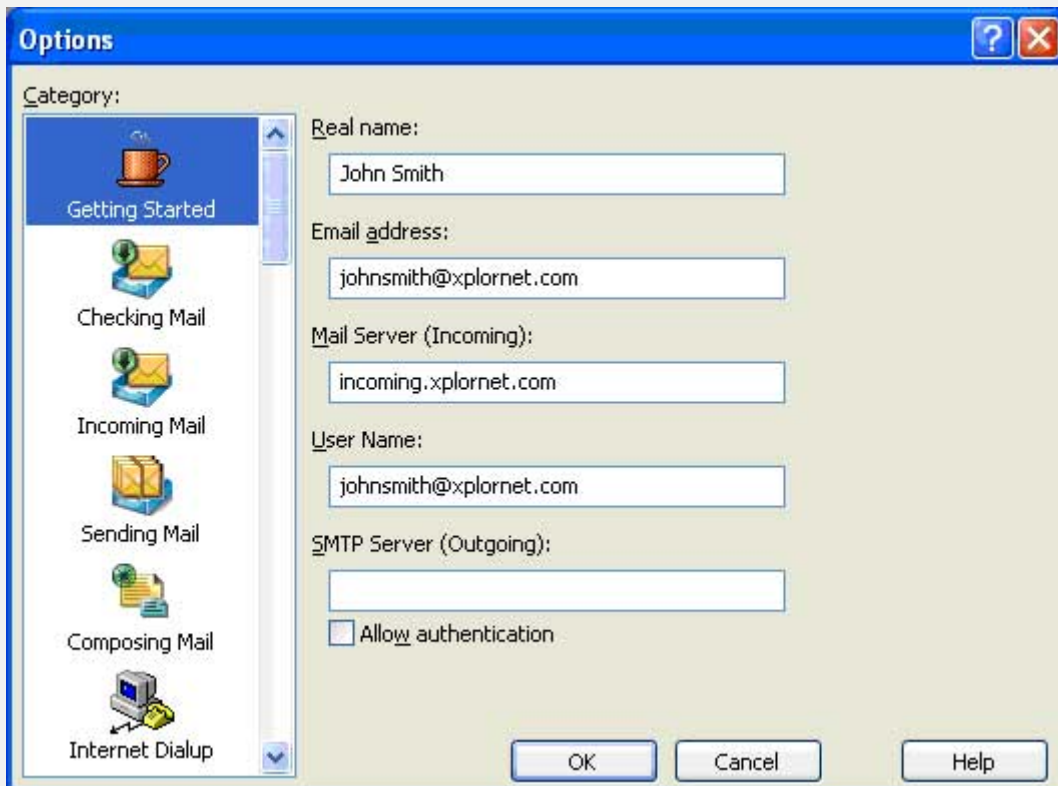

7) In the **SMTP Service (Outgoing)** field, enter **smtp.xplornet.com**.

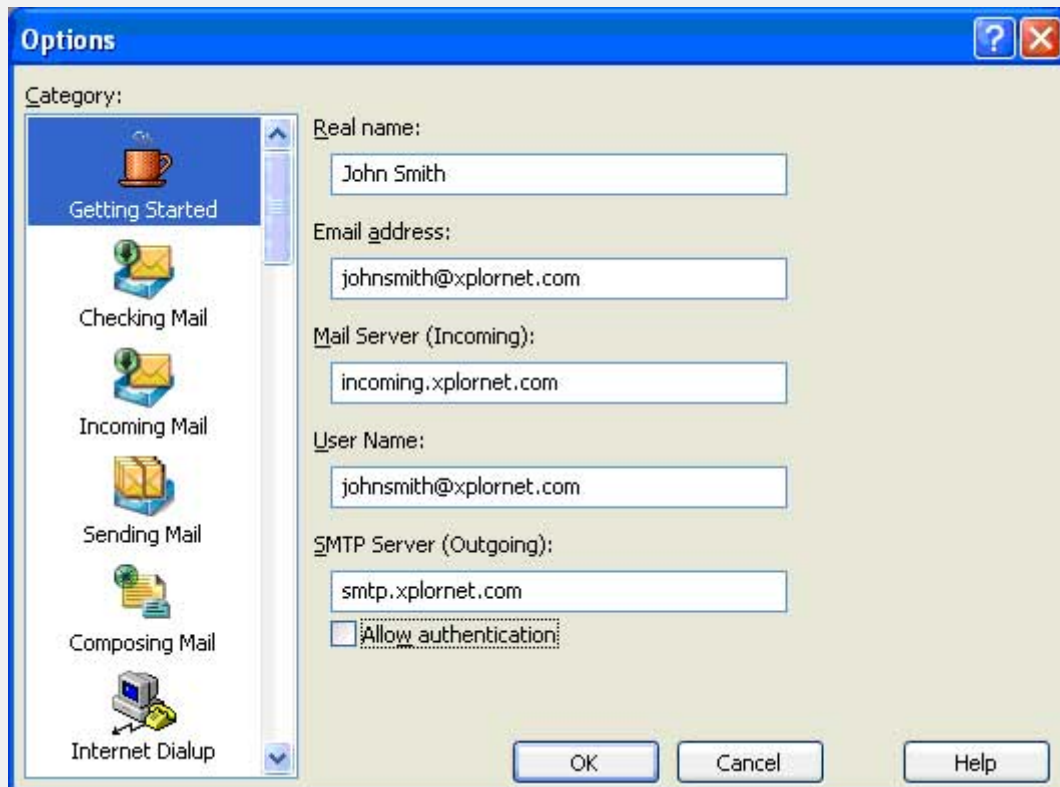

The screenshot shows the 'Options' dialog box in Outlook. The 'Category' list on the left includes 'Getting Started', 'Checking Mail', 'Incoming Mail', 'Sending Mail', 'Composing Mail', and 'Internet Dialup'. The 'SMTP Server (Outgoing)' field is set to 'smtp.xplornet.com'. The 'Allow authentication' checkbox is currently unchecked. Other fields include 'Real name: John Smith', 'Email address: johnsmith@xplornet.com', 'Mail Server (Incoming): incoming.xplornet.com', and 'User Name: johnsmith@xplornet.com'. Buttons for 'OK', 'Cancel', and 'Help' are at the bottom right.

Category:	Real name:
Getting Started	John Smith
Checking Mail	Email address:
Incoming Mail	johnsmith@xplornet.com
Sending Mail	Mail Server (Incoming):
Composing Mail	incoming.xplornet.com
Internet Dialup	User Name:
	johnsmith@xplornet.com
	SMTP Server (Outgoing):
	smtp.xplornet.com
	<input type="checkbox"/> Allow authentication

8) Make sure there is a checkmark in the **Allow Authentication** field.

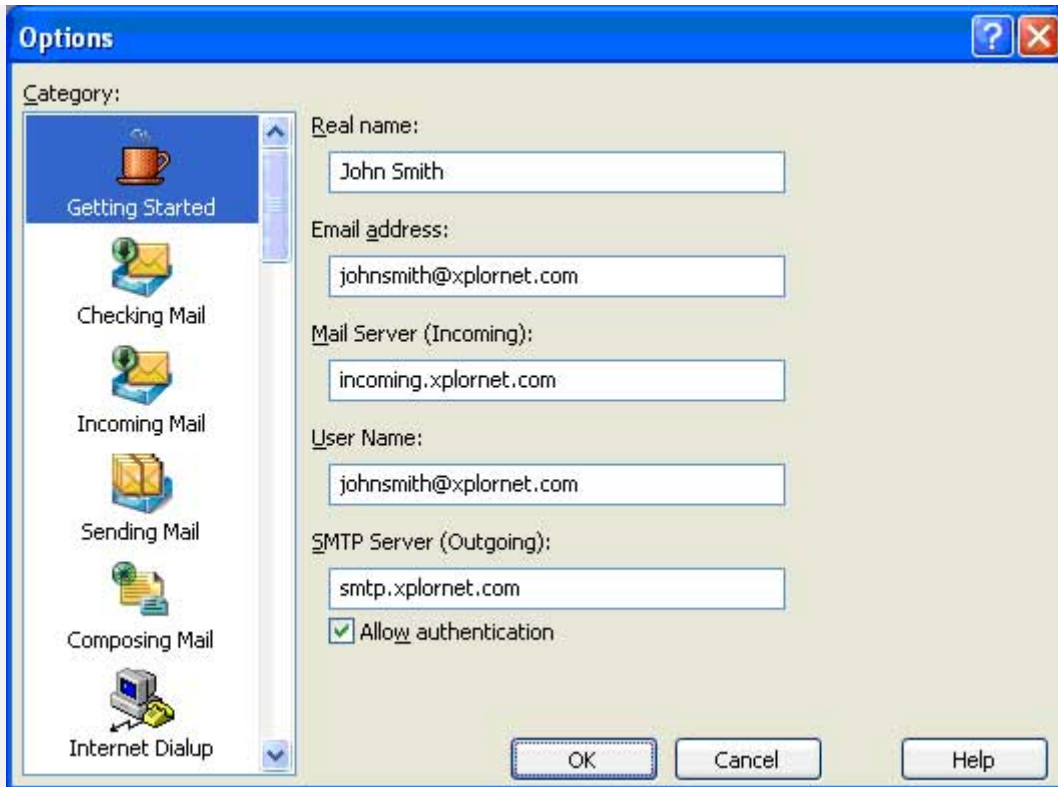

9) Click **OK**. Now you are ready to send and receive email from your Xplornet email account.